Tronçon C1

Passage dans Maurecourt

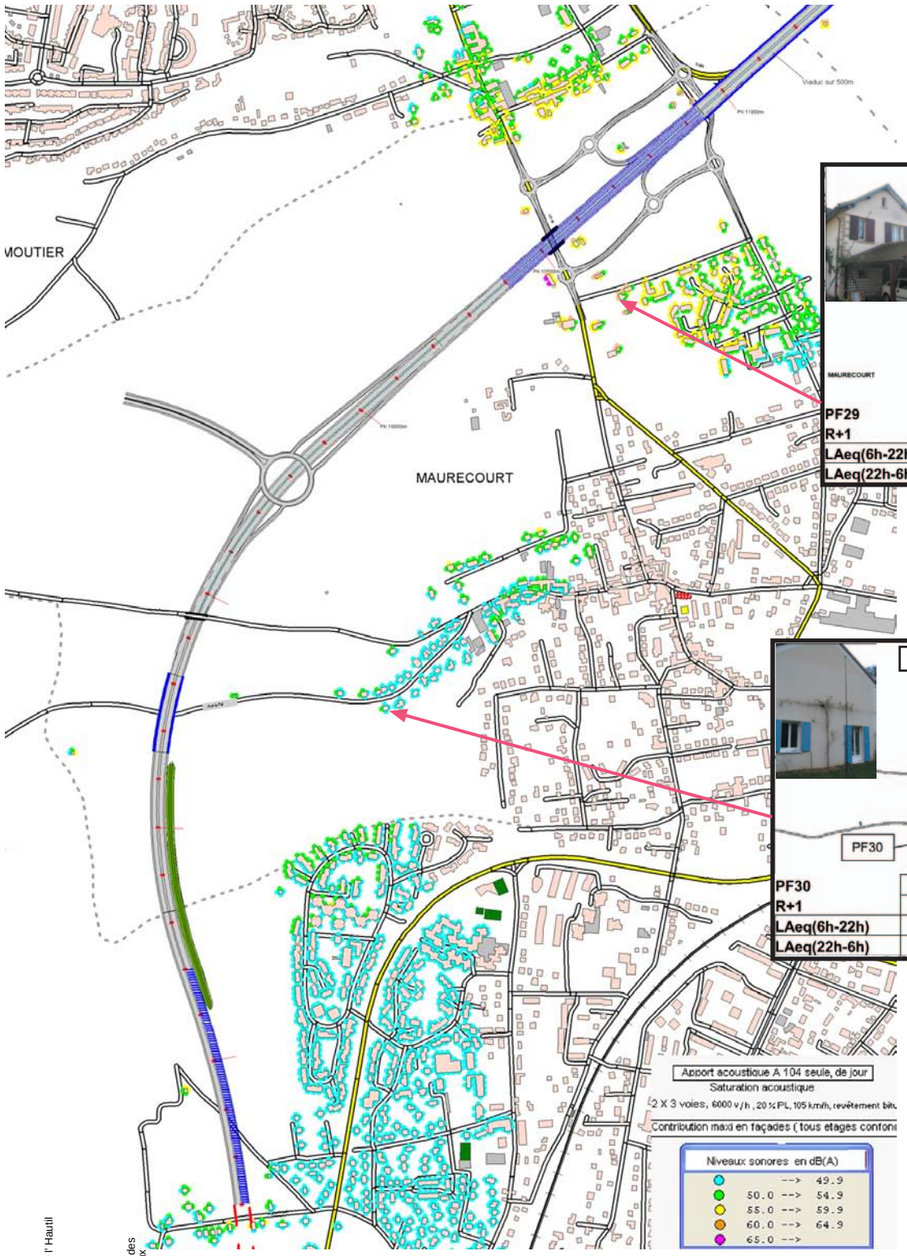

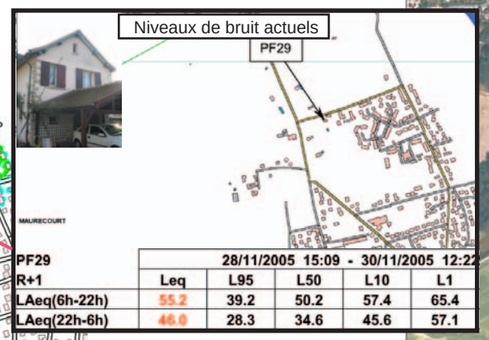

PF29	28/11/2005 15:09 - 30/11/2005 12:22				
R+1	Leq	L95	L50	L10	L1
LAeq(6h-22h)	55.2	39.2	50.2	57.4	65.4
LAeq(22h-6h)	46.0	28.3	34.6	45.6	57.1

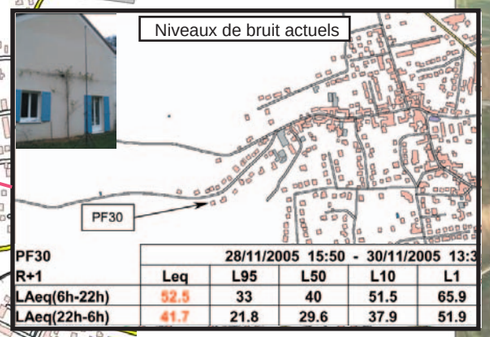
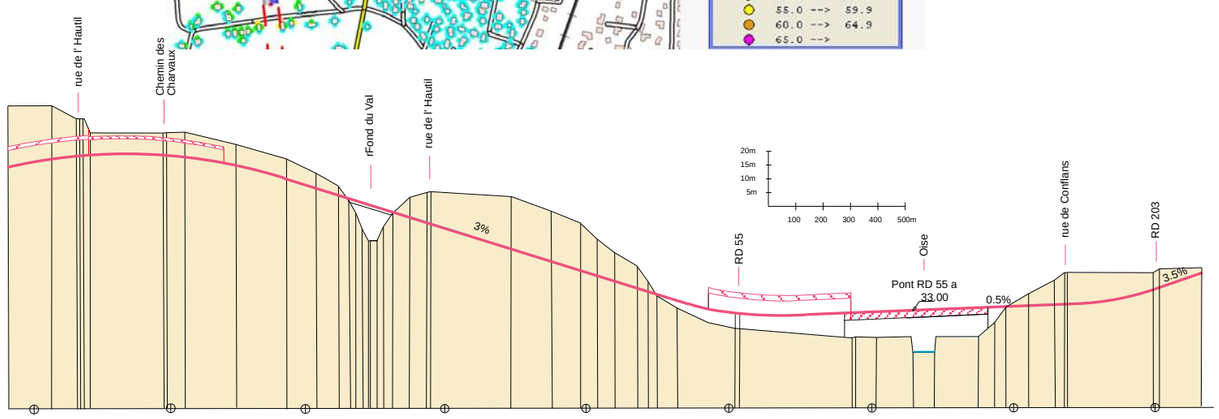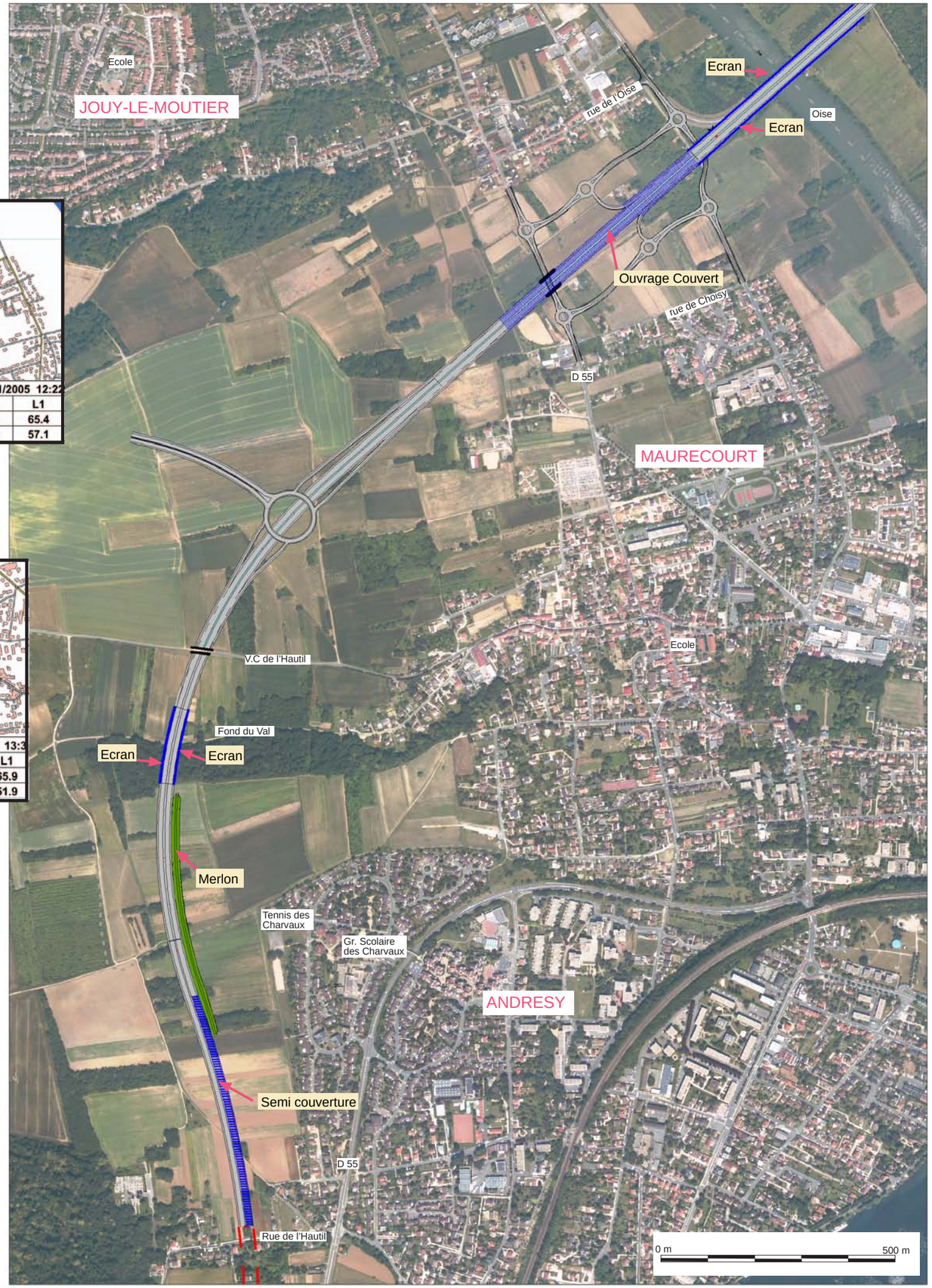
PF30	28/11/2005 15:50 - 30/11/2005 13:3				
R+1	Leq	L95	L50	L10	L1
LAeq(6h-22h)	52.5	33	40	51.5	65.9
LAeq(22h-6h)	41.7	21.8	29.6	37.9	51.9